

20 November 2020

Dear owner / occupier / stakeholder,

**Notification of One-Way Road Closures and Detours for Road Resurfacing Works on SH29
Between the SH29 / SH1 Intersection (Piarere) and the SH29 / SH27 Intersection (Hinuera)
Monday 30 November to Wednesday 9 December 2020**

As part of Waka Kotahi NZ Transport Agency's ongoing commitment to maintaining the State Highway network, road resurfacing works will be completed by Higgins Contractors on SH29 from its intersection with SH1 at Piarere to its intersection with SH27 at Hinuera (refer to the attached location maps and site plans).

What's happening on SH29 and when?

To keep this road safe for everyone who uses it, we will be resealing multiple sections of State Highway 29 between Piarere and Hinuera.

Physical works will start on Monday 30 November 2020 and are expected to be complete by Wednesday 9 December 2020, weather permitting.

How will this work affect me?

We always aim to do our work with as little disruption as possible. However, we also know that road works can cause inconvenience for people living near them or travelling through the site.

The works will be completed in three stages along this section of SH29 and will require the road to be closed to one direction of traffic with detours in place, as detailed below and illustrated in the attached location maps and site plans.

Stage 1: SH29 from SH1 to Totman Rd/ Taotaoroa Rd – commences Monday 30 November 2020

- During the day from 6am to 6pm, the road will be **CLOSED to westbound traffic** from the intersection of Totman Rd / Taotaoroa Rd to the SH1 intersection at Piarere, with westbound traffic detoured through Tirau via SH27 and SH1. This means the road will be open to **one-way traffic only**, travelling eastbound from SH1 at Piarere toward SH27 at Hineura.
- The detour will add approximately 12 minutes to the journey for through traffic.
- During the night from 6pm to 6am, the road will be reopened to both directions of traffic.
- Temporary speed restrictions will be in place at all times.
- Expected duration of detour: 2-3 days.
- Expected duration of resurfacing works including aftercare: 4 to 5 days.

Stage 2: SH29 from Totman Rd/ Taotaoroa Rd to Hopkins Rd – commences following the completion of the detour for Stage 1

- During the day from 6am to 6pm, the road will be **CLOSED to westbound traffic** from the intersection with Hopkins Rd to the Totman Rd/Taotaoroa Rd intersection, with westbound traffic detoured through Tirau via SH27 and SH1. This means the road will be

open to **one-way traffic only**, travelling eastbound from SH1 at Piarere toward SH27 at Hineura.

- The detour will add approximately 12 minutes to the journey for through traffic.
- During the night from 6pm to 6am, the road will be reopened to both directions of traffic.
- Temporary speed restrictions will be in place at all times.
- Expected duration of detour: 2-3 days.
- Expected duration of resurfacing works including aftercare: 4 to 5 days.

Stage 3: SH29 from Hopkins Rd to Hinuera Rd – currently planned to commence Saturday 5 December 2020

- During the day from 6am to 6pm, the road will be **CLOSED to eastbound traffic** from the intersection at Hopkins Rd to the intersection at Hinuera Rd, with eastbound traffic detoured via Hopkins Rd and SH27. This means the road will be open to **one-way traffic only**, travelling westbound from SH27 Hinuera toward SH1 at Piarere.

Please note that this is the reverse direction to Stages 1 and 2.

- The detour will add approximately 5 minutes to the journey for through traffic.
- During the night from 6pm to 6am, the road will be reopened to both directions of traffic.
- Temporary speed restrictions will be in place at all times.
- Expected duration of detour: 1 day.
- Expected duration of resurfacing works including aftercare: 3 to 4 days.

During all stages of the work, traffic controllers will be located at the road closure points to assist with resident and service vehicle access. Please take extra care exiting your property as the one-way traffic may at times be travelling in the ‘wrong’ lane, depending on which side of the road we are sealing that day. Traffic controllers will be located within the road closure to help vehicles entering and exiting the driveways.

A big thank you from us!

On behalf of Waka Kotahi NZ Transport Agency and Higgins Contractors, thank you in advance for your patience while we do this important work in your community and region.

If you have any questions, please contact Ofori Ansu-Gyeabour on 027 245 0682 or o.gyeabour@higgins.co.nz.

You can also call Waka Kotahi NZ Transport Agency on 0800 4HIGHWAYS about any state highway issue, or visit the Journey Planner travel website at <https://www.journeys.nzta.govt.nz>. The Journey Planner website also includes an option to sign up using “My Journeys” to receive email alerts for major works and incidents for your chosen route or region.

Yours faithfully

Ofori Ansu-Gyeabour
Renewals Manager
Higgins Contractors

Location of Works - Overview

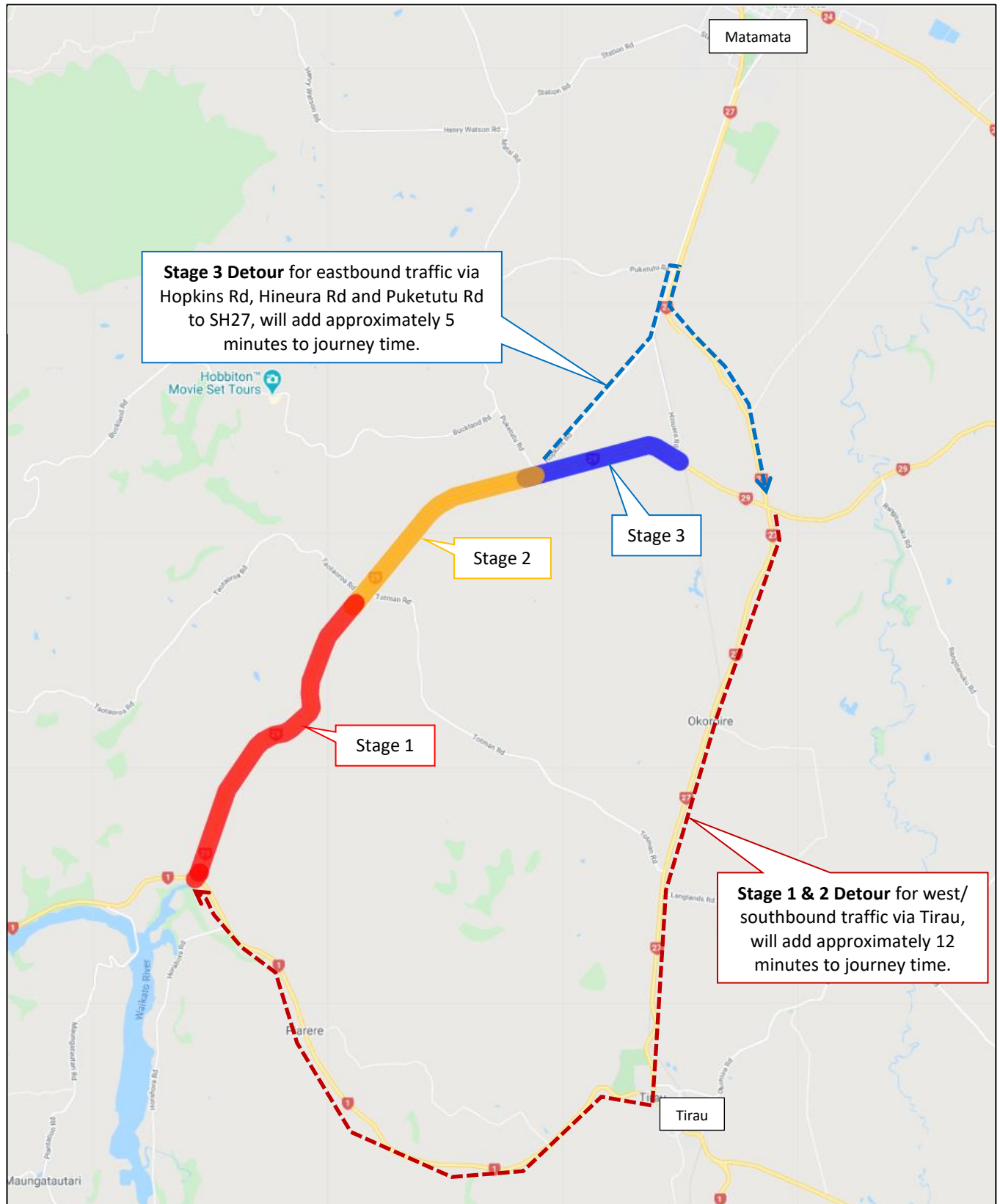

Site Plan – Stage 1

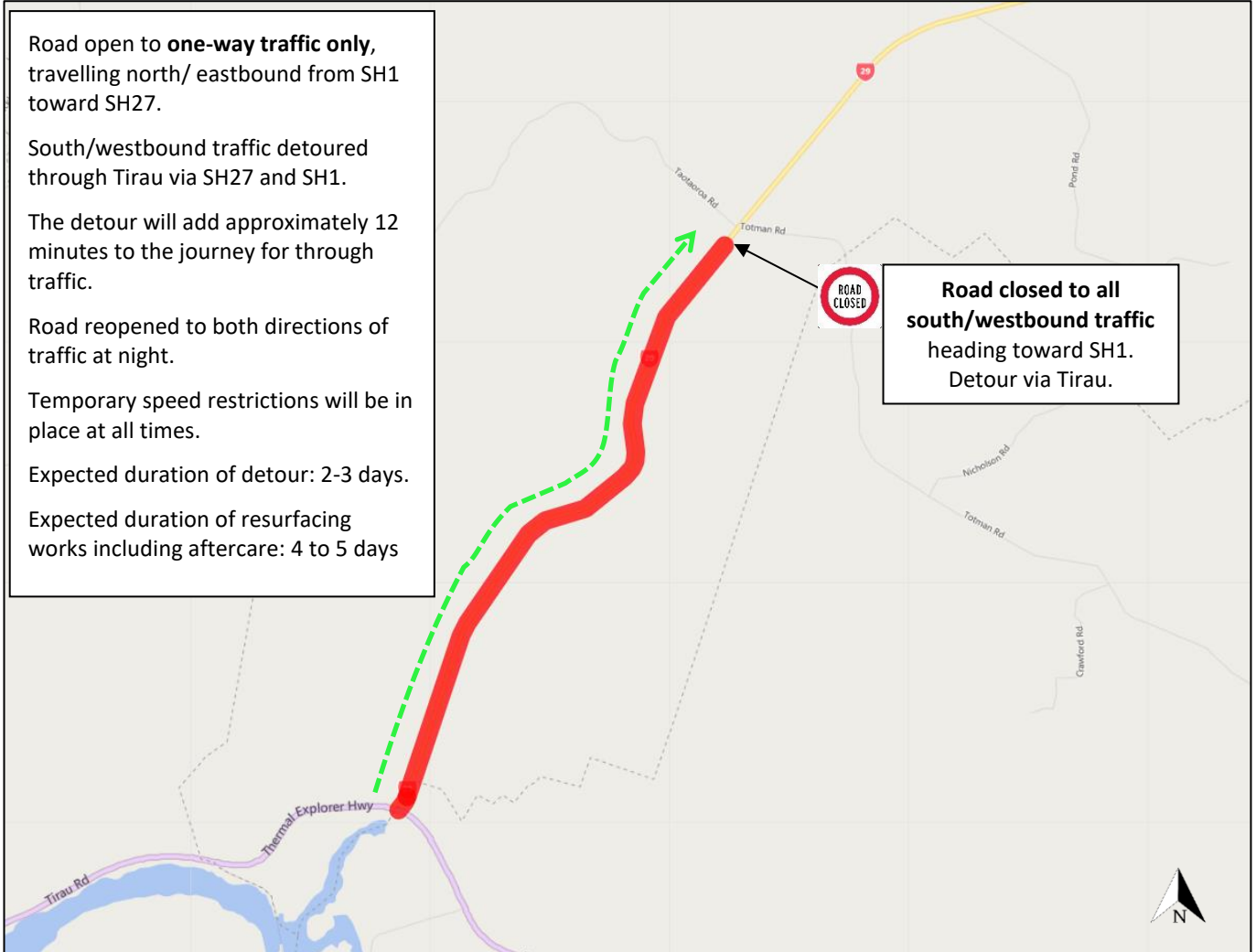

Site Plan – Stage 2

Road open to **one-way traffic only**, travelling north/ eastbound from SH1 toward SH27.

South/westbound traffic detoured through Tirau via SH27 and SH1.

The detour will add approximately 12 minutes to the journey for through traffic.

Road reopened to both directions of traffic at night.

Temporary speed restrictions will be in place at all times.

Expected duration of detour: 2-3 days.

Expected duration of resurfacing works including aftercare: 4 to 5 days

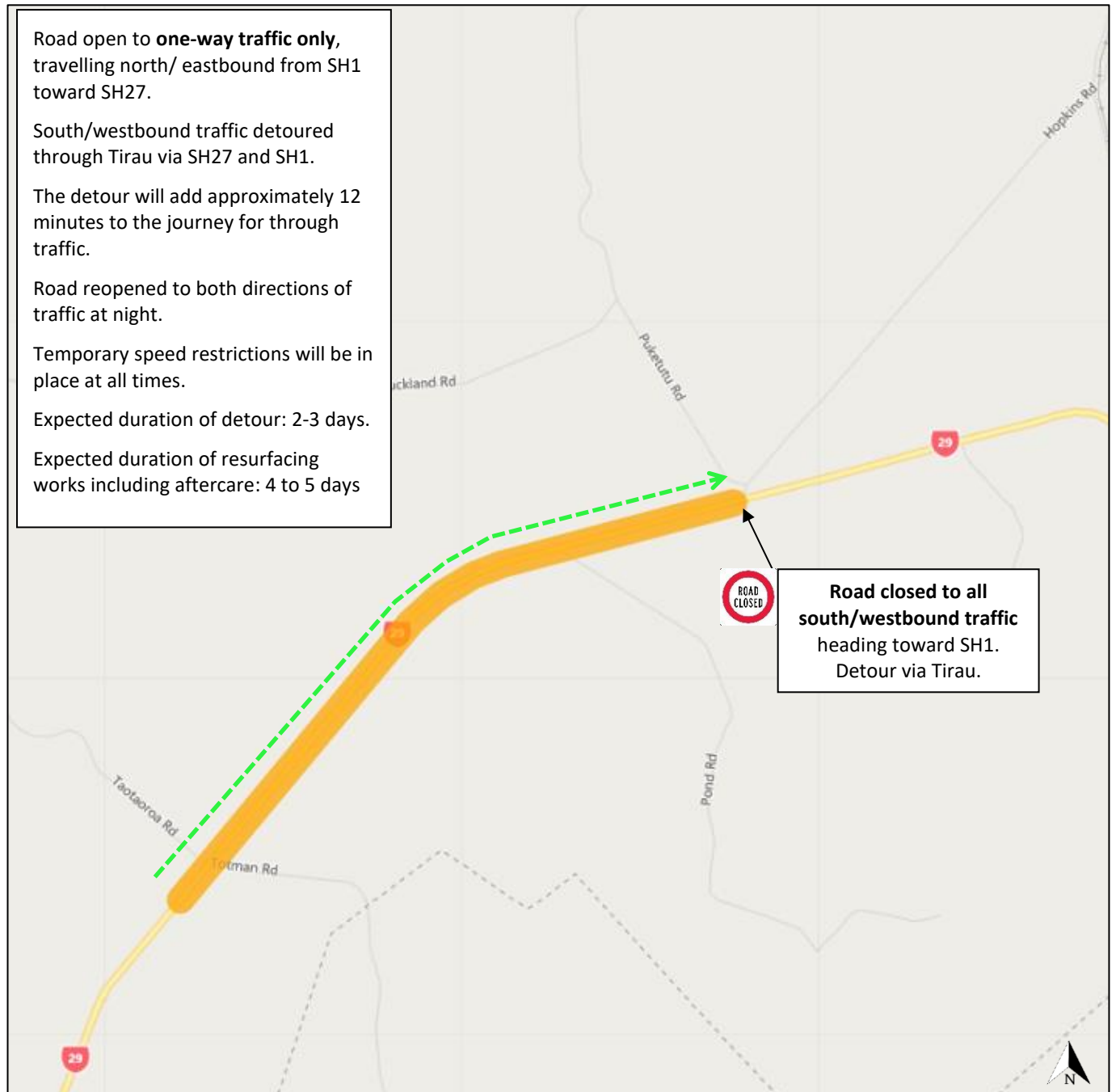

Site Plan – Stage 3

